

高松宮妃癌研究基金 第35回 国際講演会

Reengineering the Tumor Microenvironment to Improve Cancer Treatment: Bench to Bedside

by **Dr. Rakesh K. Jain**

*A.W. Cook Professor of Tumor Biology
Director, E.L. Steele Laboratory
Department of Radiation Oncology
Harvard Medical School and
Massachusetts General Hospital
USA*

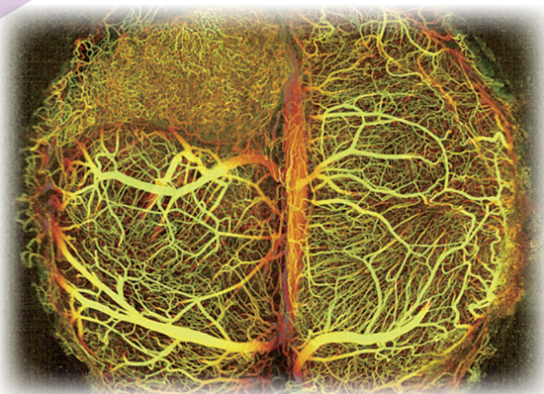

2016

2/12 (Fri)
16:00-17:30

TOKYO

**International Lecture Hall
National Cancer Center**

国立がん研究センター内
国際研究交流会館

Dr. Hiroyasu Esumi

Research Institute for
Biomedical Sciences
Tokyo University of Science
Tel: 04-7124-1501

2/15 (Mon)
17:00-18:30

SENDAI

**100-year Memorial Hall
Tohoku University**

東北大学医学部
星陵オーデトリウム

Dr. Yasufumi Sato

Department of Vascular Biology
Institute of Development, Aging
and Cancer, Tohoku University
Tel: 022-717-8532

2/19 (Fri)
18:00-19:30

KYOTO

**Memorial Auditorium
Faculty of Medicine
Kyoto University**

京都大学医学部
基礎医学記念講堂

Dr. Masakazu Toi

Breast Surgery, Kyoto University
Graduate School of Medicine
Tel: 075-751-3660